

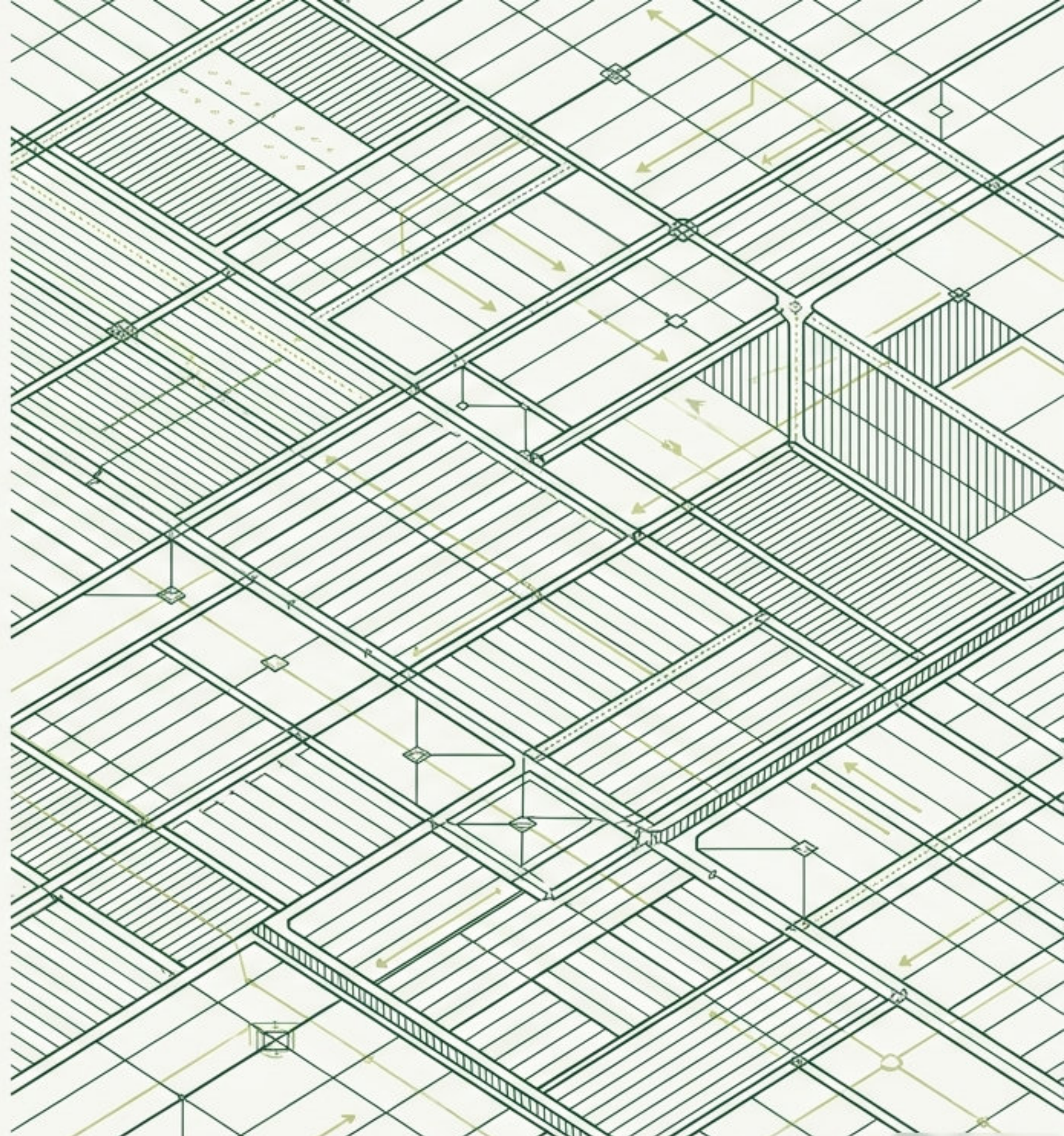

The Global Market Infrastructure Layer for Agriculture.

Connecting data, capital, and heavy equipment through AI-driven demand detection and integrated financing.



The Analog Disconnect in a Trillion-Dollar Ecosystem

Structural Failure Constellation Map

Machinery Providers

Cannot consistently find qualified projects or buyers. Inventory sits idle.



Farmers

Lack access to critical equipment, structured offers, and flexible financing.

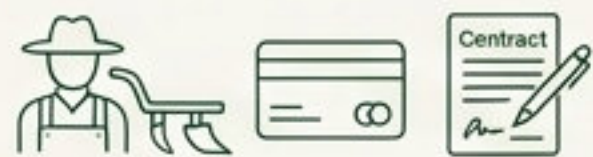

Investors & Crowdfunding

Lack verified agricultural opportunities and transparent risk assessment.



Governments & Institutions

Lack real-time visibility into regional agricultural demand to deploy subsidies.



A Precision Command Center, Not a CRM

Legacy: Traditional CRM

Stores past relationships and generic workflows.

Relies on manual sales outreach.

Ignores underlying heavy equipment.

Requires disjointed, external third-party financing.

CONSAI AGRO OS

Actively creates, qualifies, and converts relationships into transactions.

Uses AI to score and predict real-time demand.

Actively detects and activates idle assets into revenue.

Embedded fintech, cross-border leasing, and crowdfunding access.

The 6-Layer Operating System Architecture

Layer 6: Marketplace & Transaction Layer
(Commercial Execution)

Layer 5: Agriculture Operations & Management
(SaaS Operational Loop)

Layer 4: Financial & Crowdfunding Engine
(Capital Flow)

Layer 3: AI Lead Generation & Project Engine
(Action & Execution)

Layer 2: AI Demand Detection & Opportunity Engine
(Intelligence)

Layer 1: Centralized Data Layer
(The Moat & Foundation)

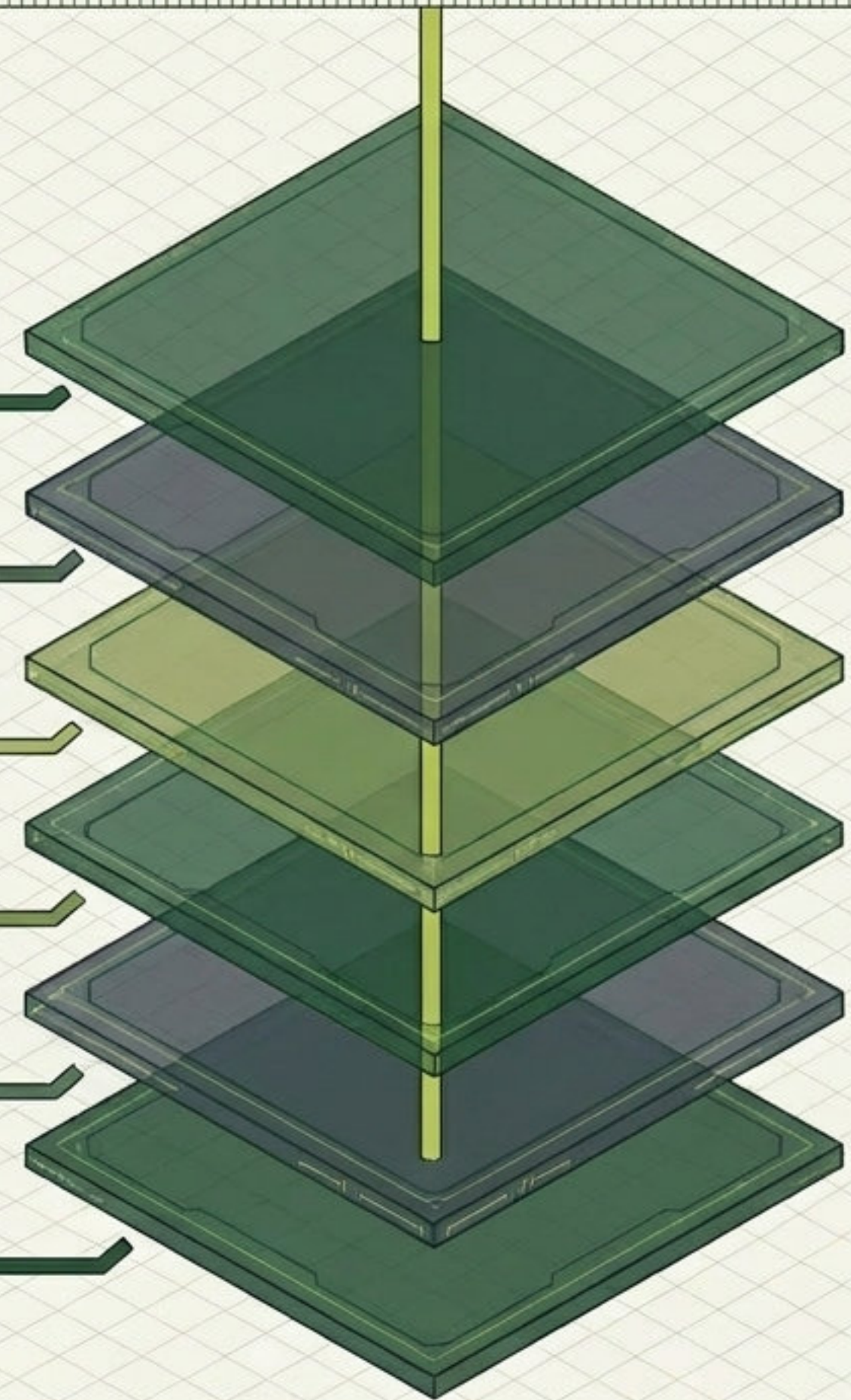

Layer 1: Building an Unassailable Data Moat



Farmers

Ingesting GPS locations, crop types, seasonal demand patterns, yield data, and equipment gaps.



Machinery Providers

Tracking technical specs, inventory availability, idle assets, and maintenance capabilities.



Investors & Leasing

Mapping risk profiles, funding ranges, flexible payment structures, and sector preferences.



Government

Aggregating subsidy programs, regional strategies, and compliance frameworks.



Layer 2: The AI Demand Detection Engine

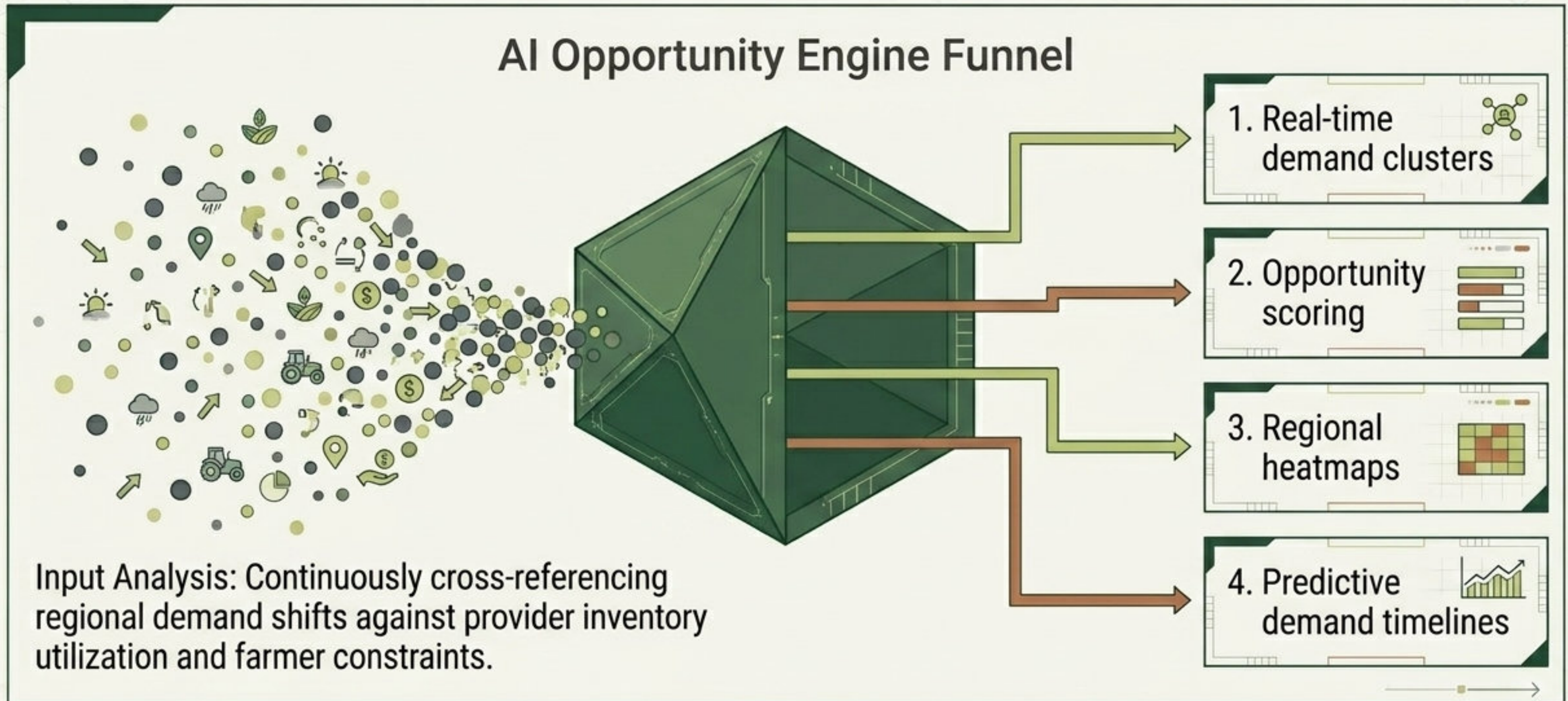

Layers 3 & 4: Idle Asset Activation and Financial Flow

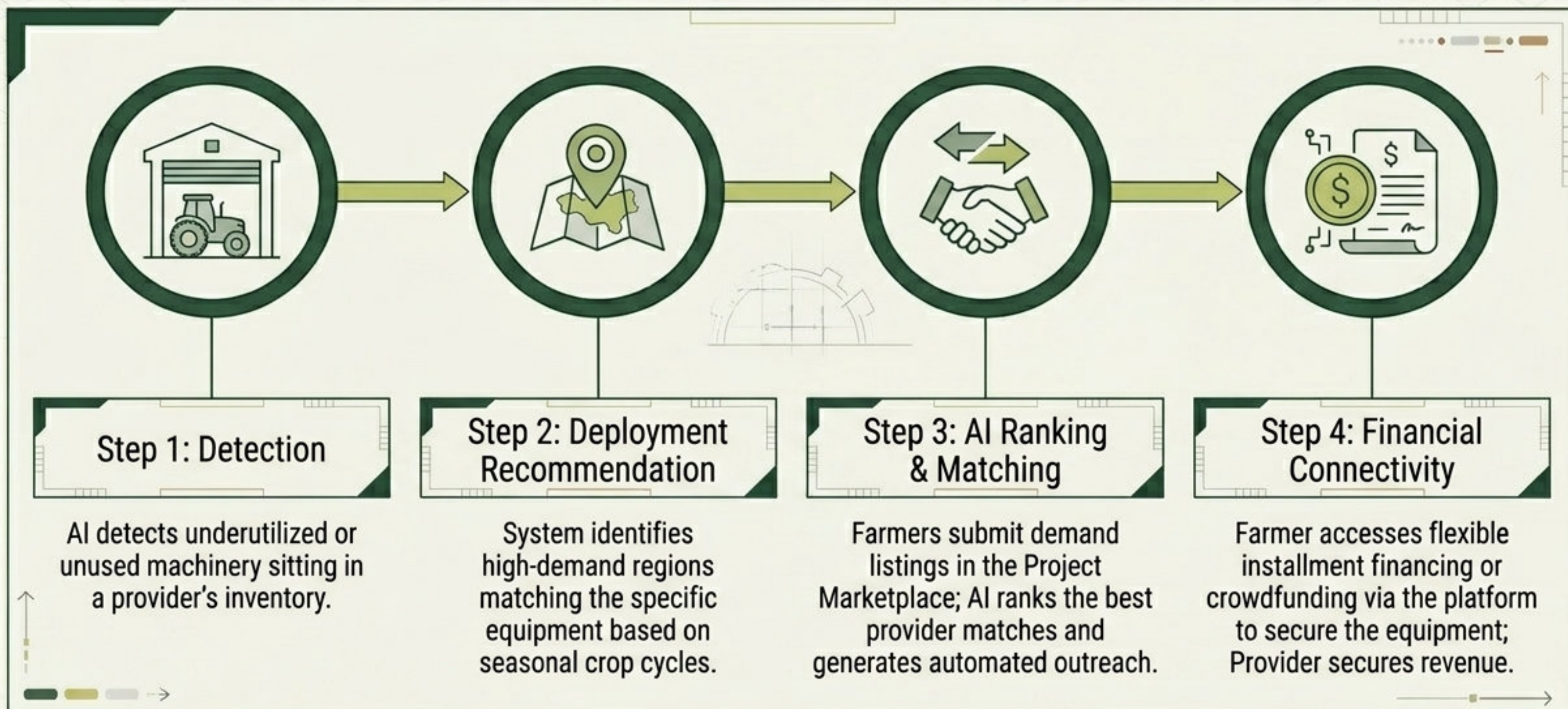

Interface Strategy: Role-Specific Command Centers

Provider Dashboard
AI recommendations, demand heatmaps, active opportunities, and pipeline tracking.

Farmer Dashboard
Farm overview, seasonal planner, equipment recommendations, and direct financing access.

Investor Dashboard
Verified project discovery, regional insights, risk analysis, and funding tracking.

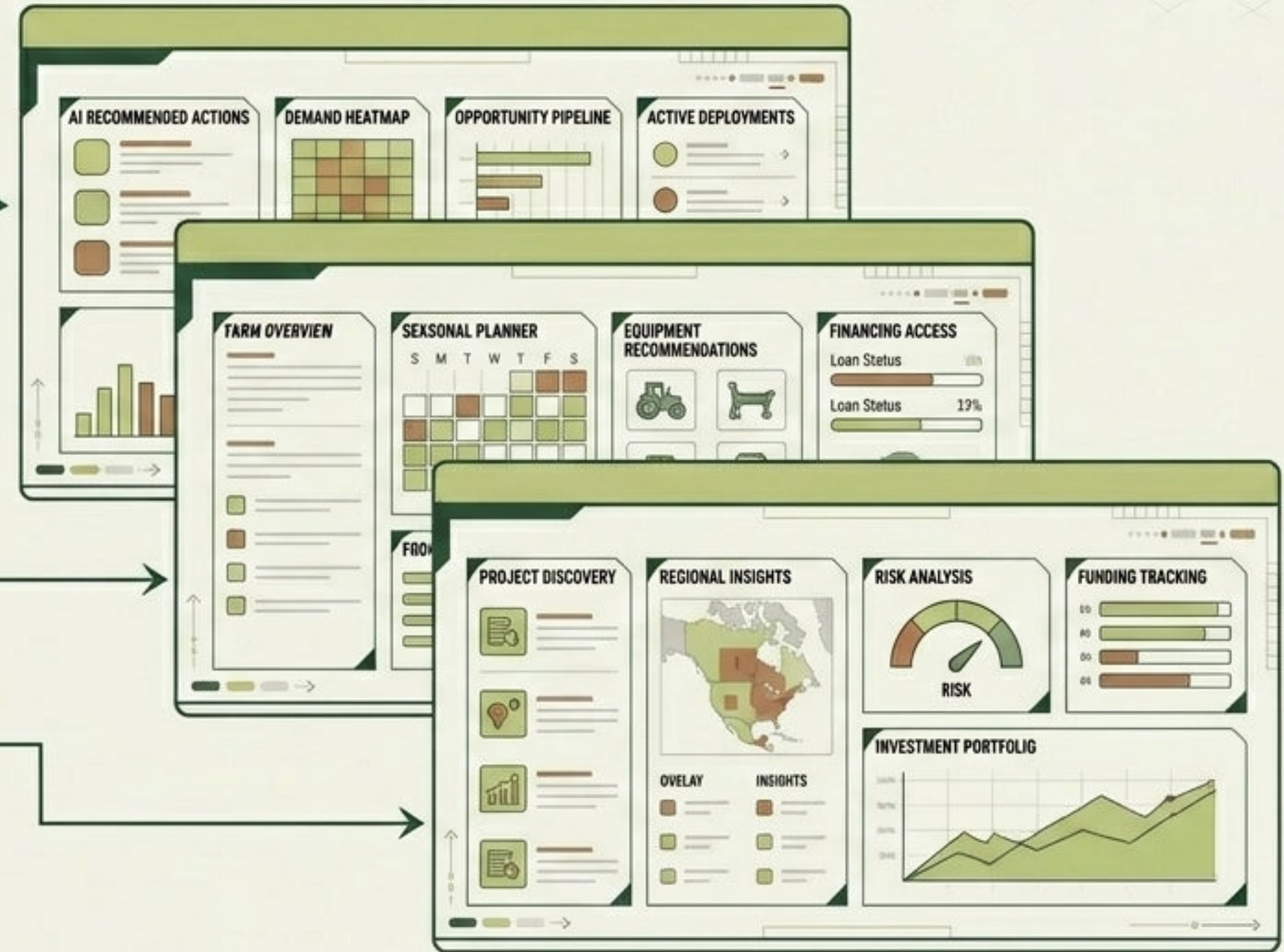

The Multi-Sided Value Equation

	Input (The Give)	Output (The Get)
Farmers	Farm data & project needs.	Matched providers, flexible financing, and leasing options.
Machinery Providers	Inventory & service specs.	AI-generated leads, verified project opportunities, optimized asset utilization.
Investors	Capital & investment criteria.	Verified agricultural projects, structured funding rounds, analyzed risk/return.
Governments	Program parameters.	Aggregated data, regional demand monitoring, optimized subsidy deployment.

Layers 5 & 6: The SaaS-to-Transaction Flywheel

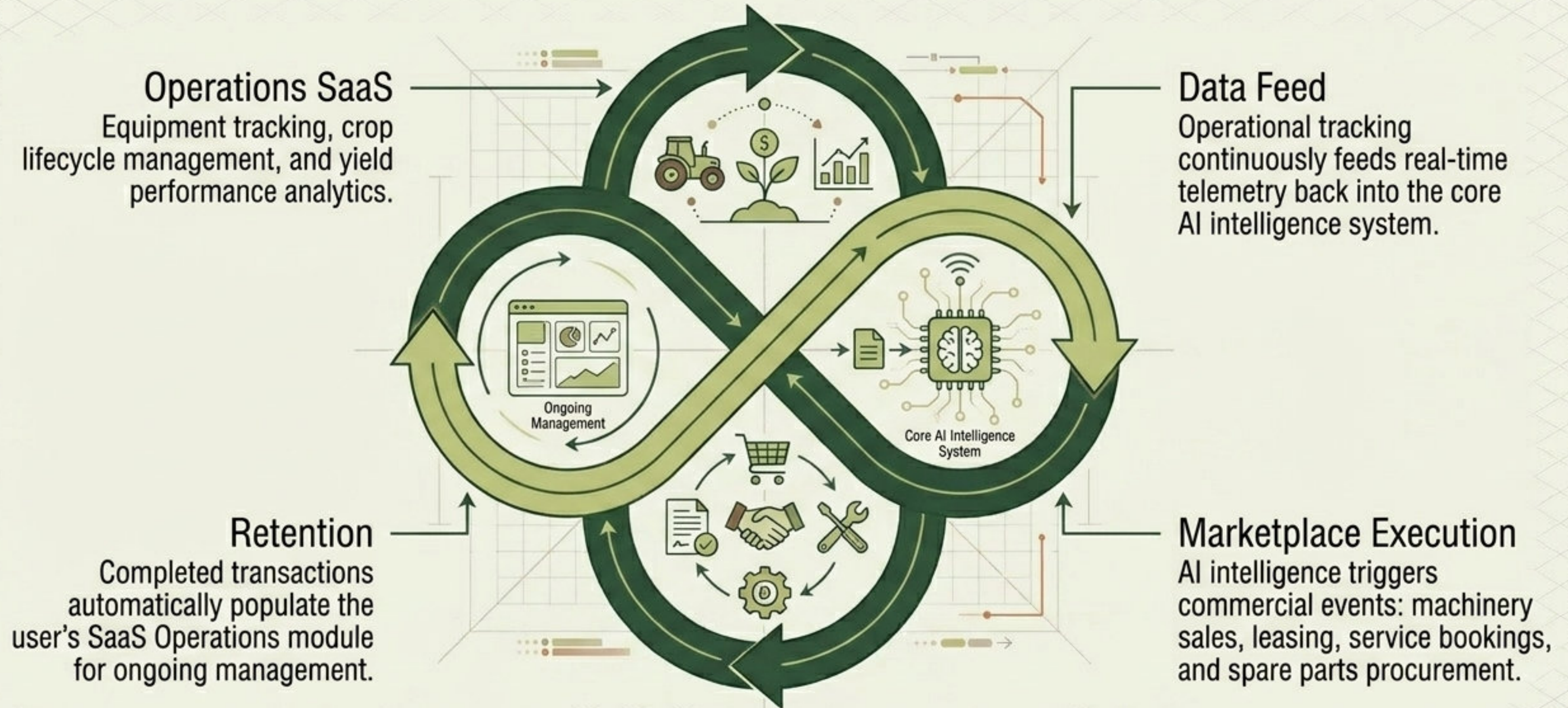

A Diversified, High-Yield Monetization Architecture

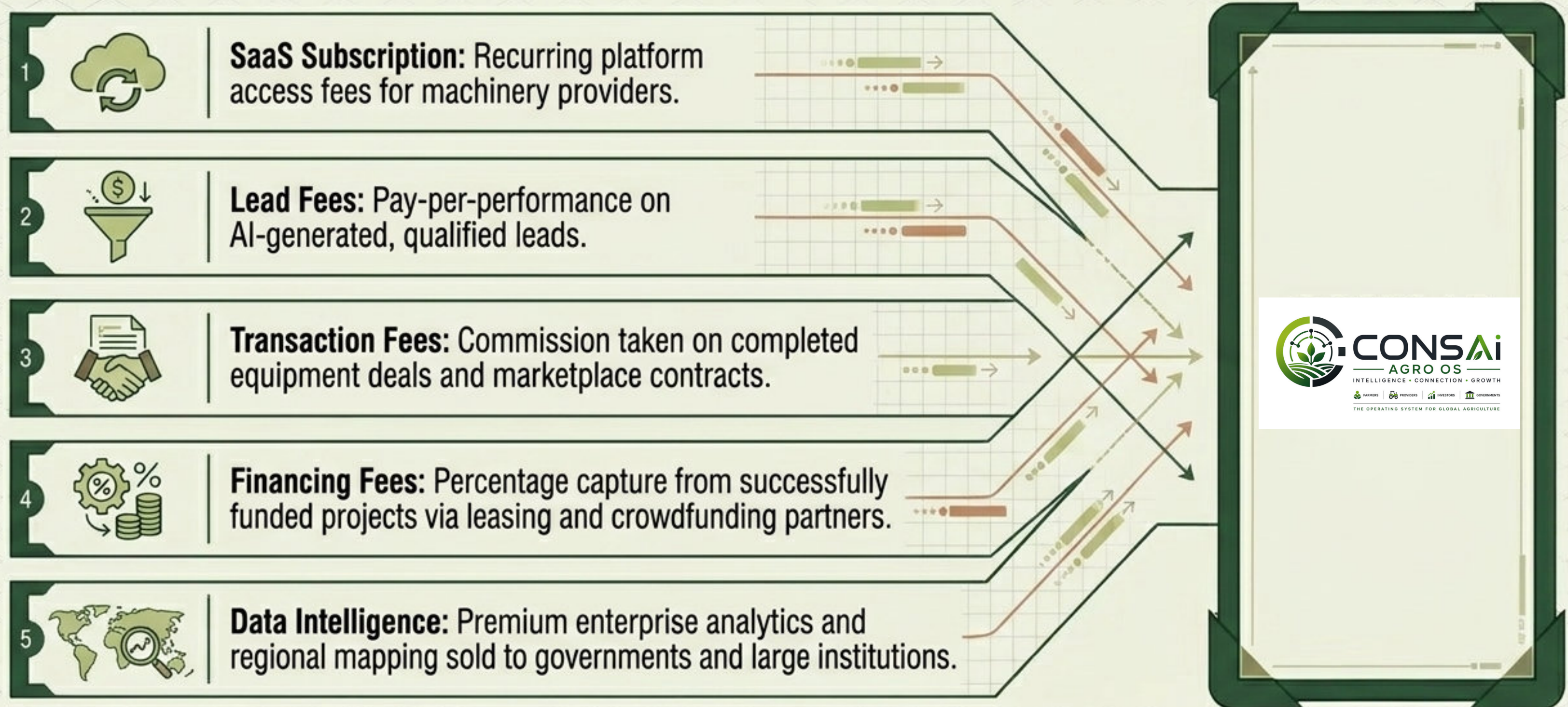

Expanding the Infrastructure: Advanced Extensions



The Ultimate Market Infrastructure Layer

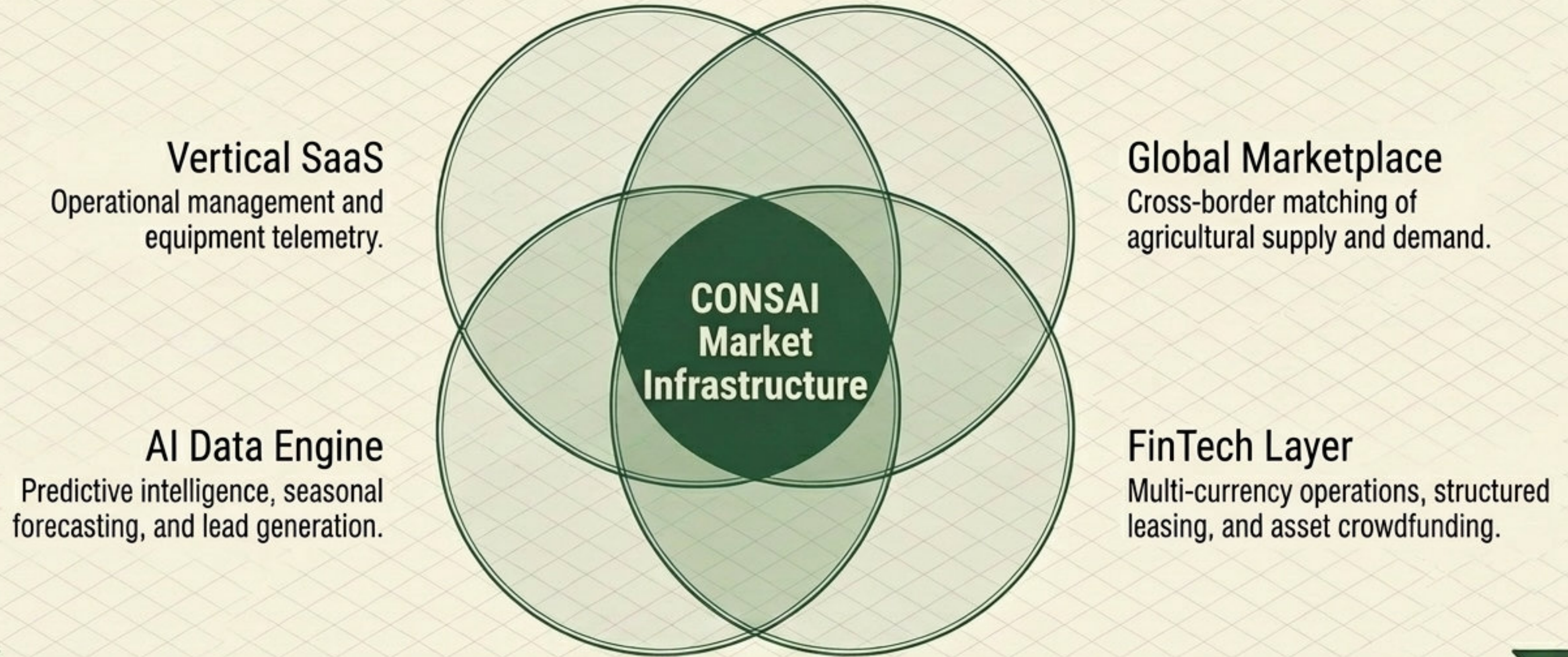

If you are ready to connect demand, capital, operations, and market intelligence within a single platform, now is the time to act. Register, request a demo, or start a pilot with CONSAI AGRO OS. If you would like to learn more, please contact the responsible representative for your region: Ireland: Mr. Noah Sanni – +971 58 581 1459 | Africa: Mr. Ahmad Ibrahim – +234 805 108 9227 | Turkey, Germany, Azerbaijan, Dubai: Mr. Tayfun Tunc – +971 52 296 4119 | Russia: Mrs. Elif Purtova – +971 52 506 7590 | Romania: Mrs. Sultan Melinte – +971 58 114 4120